

How to Upgrade .all Firmware

This guide will tell you how can you upgrade the “.all” firmware for the DSLAM.

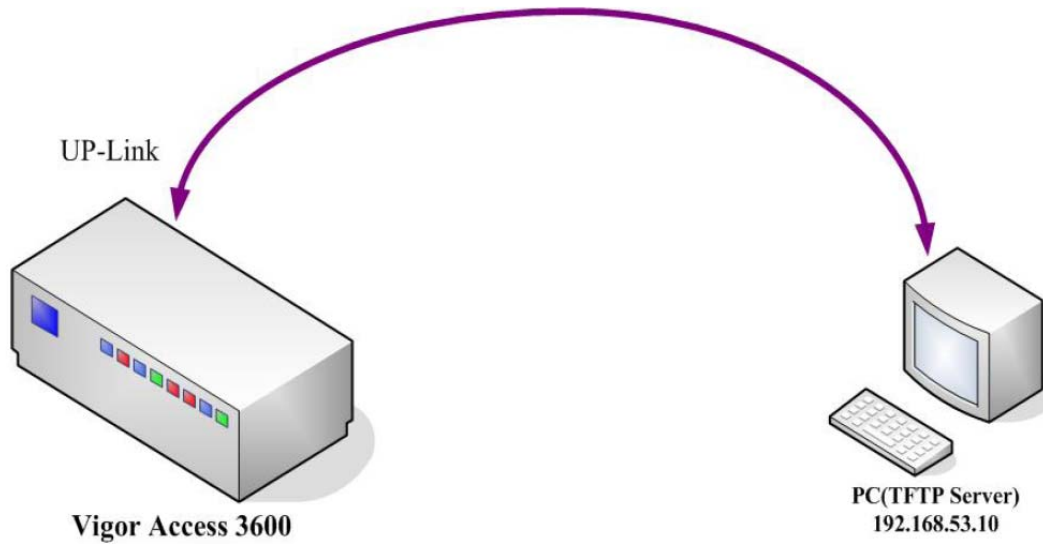

1. Place the firmware file to a designated folder.



2. Run TFTP232 Server software and set the network setting.

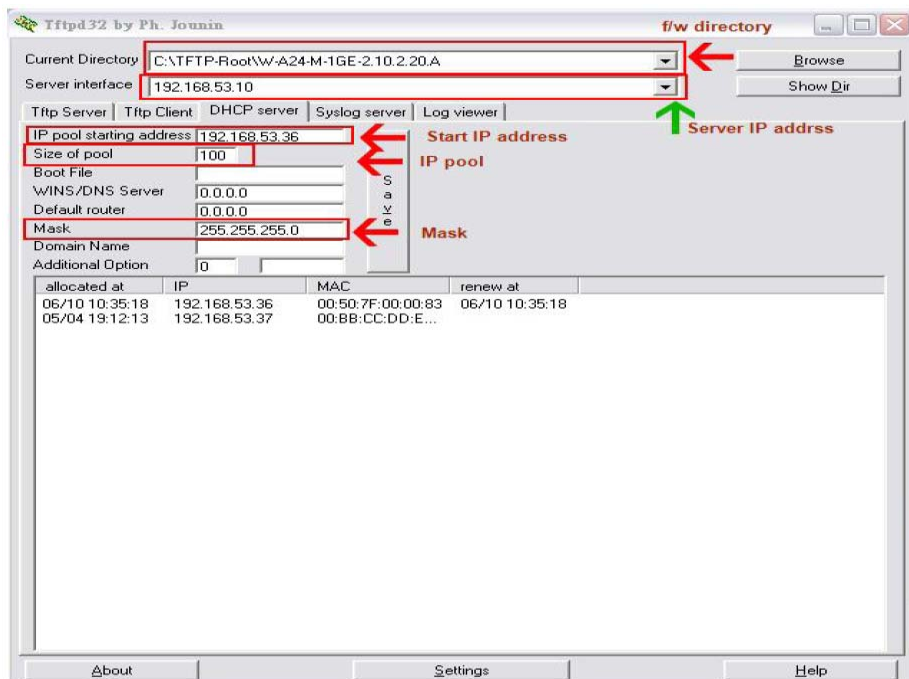

3. Check the Firmware version.

```
$get system info

Description      : IP DSLAM
Name             :
Location        :
Contact         :
Vendor          :
LogThreshold    : 0
Object-id       : 1.3.6.1.4.1.7367.2.11.1
Up Time(HH:MM:SS) : 0:1:58
HwVersion       : 1.2
CPSwVersion     : W-A24-M-1GE-2.10.2.20
DPSwVersion     : DP_B02_10_14_60_ip1000a
System Time     : Thu Jan 01 00:01:58 1970
Time Zone      : GMT
DST            : off
Services       : physical datalink internet end-to-end applications
```

4. Check IP address.

```
$get ip address

Ip Address      Mask                IfName      BCast Addr  MaxReasm
-----
10.0.1.2       255.255.255.240  eth-0      1           65535
127.0.0.1     255.0.0.0        -          1           65535
```

5. Set IP address.

```
(ipconfig <ip> <mask>)

$ipconfig 192.168.53.36 255.255.255.0
Set Done
```

9. Reboot the DSLAM.

```
$reboot

Rebooting.....?
*****
IP DSLAM BootStrap
*****

Initializing Columbia Memories..... Success
Press F1 to enter Interactive Mode, 'Enter' to skip .... 5 seconds left
Transferring Control to BootTftp binary

Flash Present In System.....
.....
All the files are in Flash, No TFTP required
Mxu shall come up in normal mode
All the files have been successfully received.....
Active copy of Ctrl Plane Bin was found in flash
Unzipping the Control
Plane.....
.....
.....
.....
Transferring Control to Ctrl Plane Binary...
```

10. Check the firmware version again.

```
$get system info

Description      : IP DSLAM
Name             :
Location        :
Contact         :
Vendor          :
LogThreshold     : 0
Object-id       : 1.3.6.1.4.1.7367.2.11.1
Up Time(HH:MM:SS) : 0:1:12
HwVersion       : 1.2
CPSwVersion     : W-A24-M-1GE-2.10.2.20.A
DPSwVersion     : DP_B02_10_14_60_ip1000a
System Time     : Thu Jan 01 00:01:12 1970
Time Zone       : GMT
DST             : off
Services        : physical datalink internet end-to-end applications
$
```

(If the firmware version is not correct, please do Step 5~10 again.)